GET 'EM THERE AND GET 'EM BACK

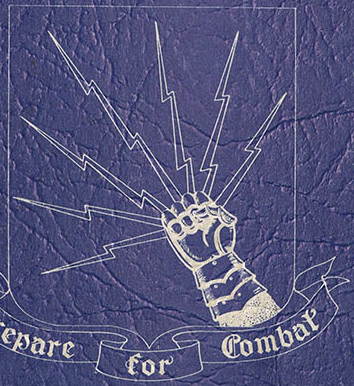

TURNER FIELD - ALBANY, GA.

IBCC Digital Archive

Reveille . . .

"Get 'Em There And Get 'Em Back" is the motto of the Navigator at Turner Field, Albany, Georgia. Mushrooming out of three peaceful pecan orchards, this Advanced Training Center of the Southeast Army Air Forces Training Center has been one of the most productive in turning out pilots and navigators for the Nation's Sky Armada.

Turner Field was named after Second Lieutenant Sullins Preston Turner, a popular Georgian who lost his life in the line of duty.

Colonel John B. Patrick is Commanding Officer of Turner Field. He is both a Command Pilot and Combat Observer.

The enlisted personnel of the field have been rated amongst the best in the Southeast Army Air Forces Training Center. They "Keep 'Em Flying" twenty-four hours a day.

COLONEL JOHN B. PATRICK
Commanding Officer

IBCC Digital Archive

IBCC Digital Archive

Marching

MOTHER'S DAY PARADE

PASS IN REVIEW

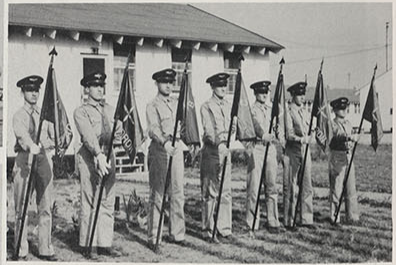

CADET CAPTAINS AND STAFF

Marching

COLONEL REVIEWS TROOPS

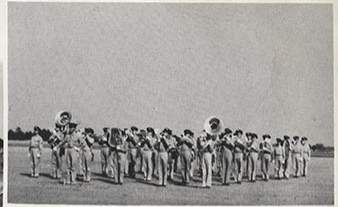

TURNER FIELD BAND

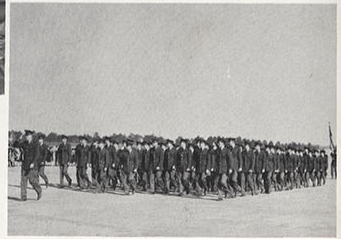

EYES RIGHT

IBCC Digital Archive

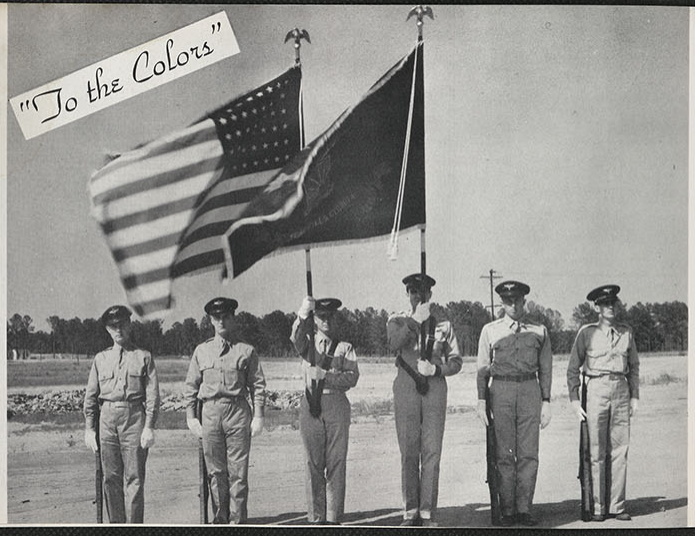

Ground Crew Song of Army Air Forces

Words and Music by:
Pvt. Edgar J. Barton of
Turner Field, Albany, Ga.

Arranger Pvt. Victor Besaw
of
Turner Field, Albany, Ga.

We're the ground crew of the Air Force
Always out there on the line,
Where we keep those big birds ready,
Keep 'em flying, keep 'em flying, that's our sign.

First Chorus

We may never get the glory,
We may never man a gun;
But we're always in there trying
You can bet we'll keep 'em flying
'Til the war is won.

We're the ground crew of the Air Force
And we'll keep 'em in the sky,
For we know you're all behind us
Spelling Victory with every bond you buy.

Second Chorus

You can keep those motors roaring
It's a job that must be done,
And we know you'll keep on buying
That's the way to keep 'em flying
'Til the war is won.

IBCC Digital Archive

MOTOR POOL DISPATCH

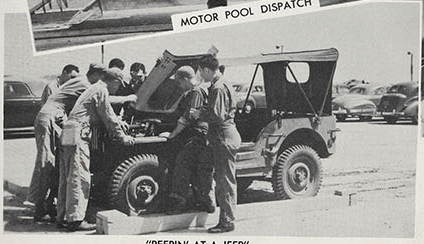

"PEEPIN' AT A JEEP"

NO REFUND

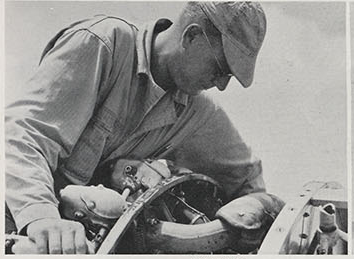

SPECIALIST

DOUBLE CHECK

TUG OF WAR

FOR HAPPY LANDINGS

NO RATIONING HERE

MECHANIC

ENGINE CHECK

FACE LIFTING

CADET MASCOT, SATAN

PILOT SCHOOL INSIGNIA

IBCC Digital Archive

MEN WHO KEEP 'EM FLYING

END OF DAY

POST THEATRE

IBCC Digital Archive

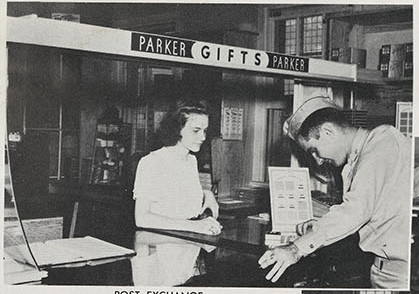

POST EXCHANGE

POST LIBRARY

POST PIXALATION

BUTTS AND NUTS

IBCC Digital Archive

HOSPITAL ADMINISTRATION BUILDING

MILITARY MEDICOS

O NURSE———SIR!

IN THE LINE OF DUTY

IBCC Digital Archive

"Around Noon"

CHOW CHIEFS

PASS THE BUTTER, PLEASE

THE FOOD IS JOLLY WELL GOOD, TOO!

GASTRONOMICS

SECOND HELPINGS

CHOW

IBCC Digital Archive

T/SGT. MILSTEAD INSPECTS GUN

MAKING READY FOR INSPECTION

MANUAL OF ARMS

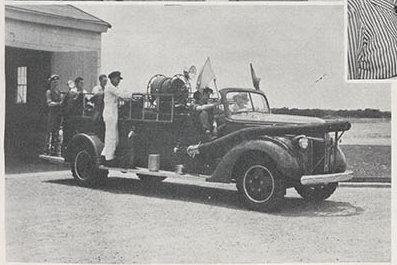

FIRE DEPARTMENT

RED CROSS REPRESENTATIVE

IBCC Digital Archive

HE SHOT AN ARROW INTO THE AIR

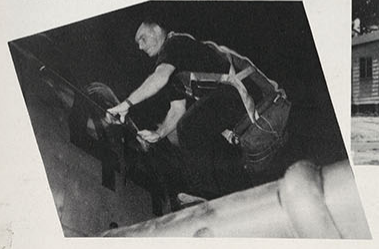

OFFICERS' CLUB

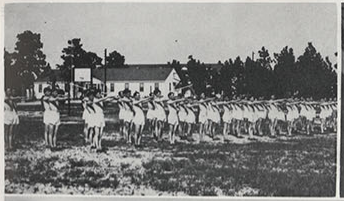

CADET PHYSICAL TRAINING INSTRUCTORS

CADETS AT PADDLE TENNIS

IBCC Digital Archive

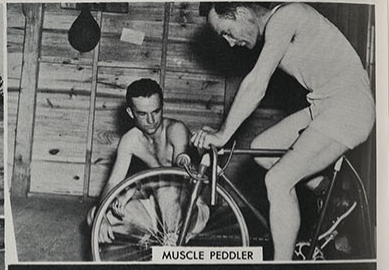

MUSCLE PEDDLER

POST BASEBALL TEAM

AIR MANEUVERS

TURNER FIELD BASKETBALL

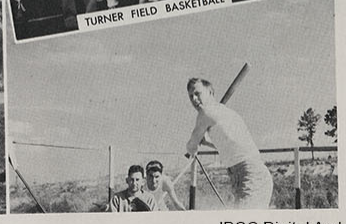

IBCC Digital Archive

OPENING SOLDIERS' ENTERTAINMENT CENTER

DUO

QUIZ SHOW

THE BAND PLAYS ON

IBCC Digital Archive

PRAYER

CHAPEL

IBCC Digital Archive

Autographs

E. P. Kish - Pvt

PASTE YOUR PHOTO HERE

MAIL THIS BOOK HOME
YOU WILL APPRECIATE
IT IN YEARS TO COME

NAME _____

SQUADRON _____

DATE _____

Autographs

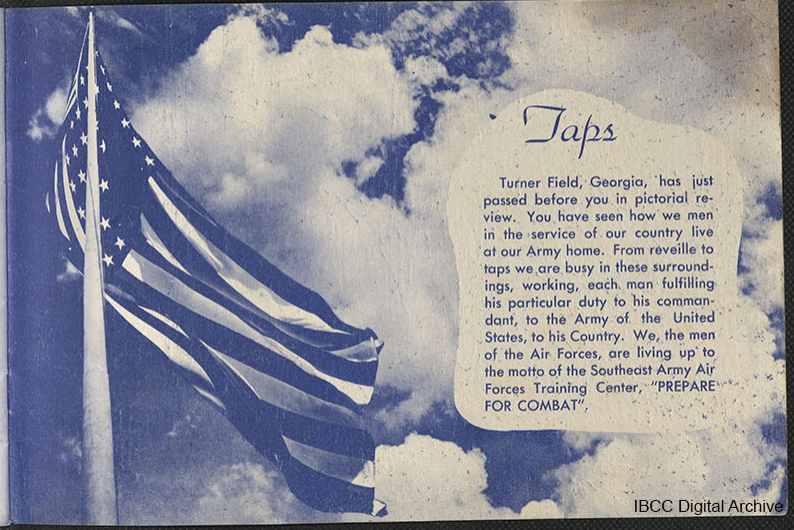

Taps

Turner Field, Georgia, has just passed before you in pictorial review. You have seen how we men in the service of our country live at our Army home. From reveille to taps we are busy in these surroundings, working, each man fulfilling his particular duty to his commandant, to the Army of the United States, to his Country. We, the men of the Air Forces, are living up to the motto of the Southeast Army Air Forces Training Center, "PREPARE FOR COMBAT".

IBCC Digital Archive

ARMY AIR FORCES TRAINING CENTER

The Editorial and Photographic copy for this book were prepared by the Public Relations Office of Turner Field.

Published Exclusively By
E. M. BERRY,
P. O. Box 874,
Houston, Texas
or
P. O. Box 17,
Montgomery, Ala.
July, 1942

IBCC Digital Archive